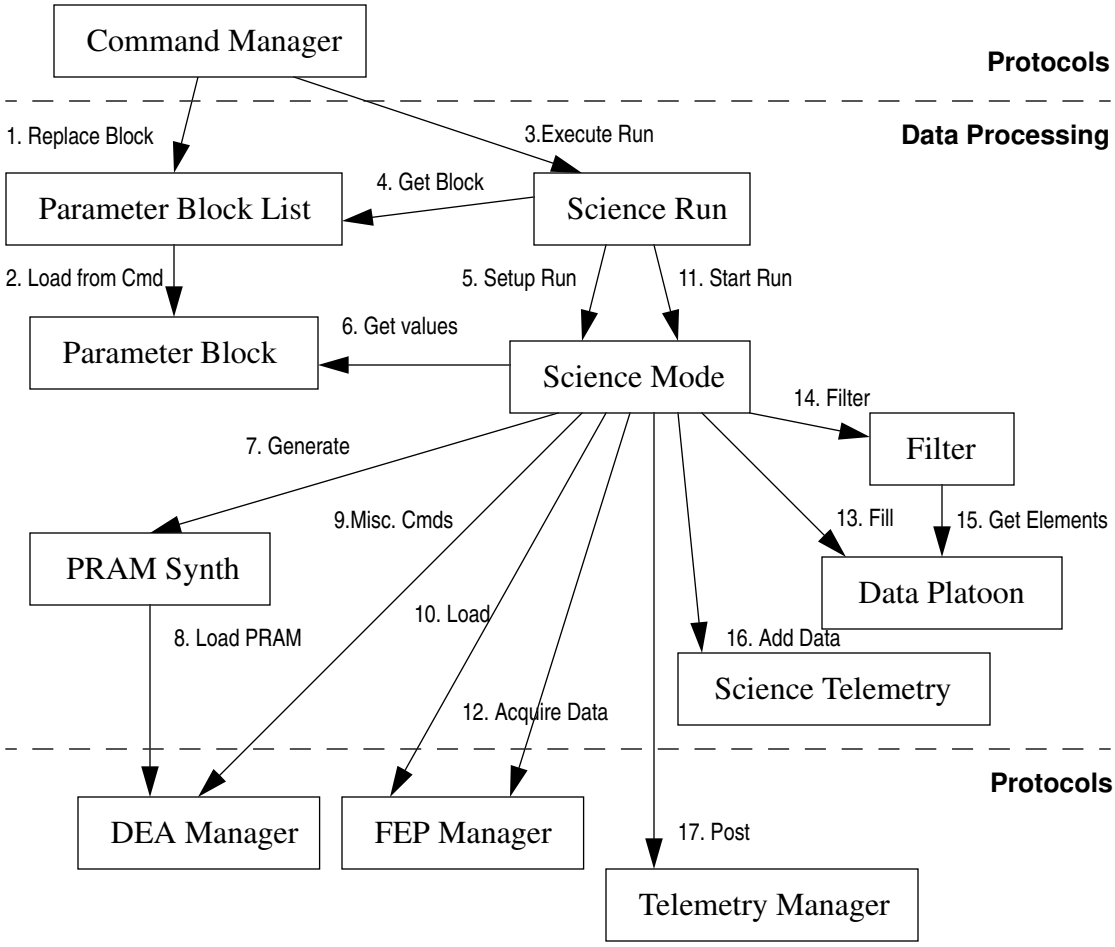
Command Manager
Protocols
Data Processing
1. Replace Block
3.Execute Run
Parameter Block List
4. Get Block
Science Run
2. Load from Cmd
5. Setup Run
11. Start Run
Parameter Block
6. Get values
Science Mode
14. Filter
Filter
7. Generate
9.Misc. Cmds
13. Fill
15. Get Elements
PRAM Synth
Data Platoon
10. Load
8. Load PRAM
16. Add Data
Science Telemetry
12. Acquire Data
Protocols
DEA Manager
FEP Manager
17. Post
Telemetry Manager